

**11am Bank Account** As at 30 April 2021

INSTITUTION	RATE	AMOUNT
ANZ 11am At Call Deposit	0.00%	\$ 7,000,000

**Term Deposits - Miscellaneous Funds** As at 30 April 2021

INSTITUTION	RATING	DAYS	MATURITY	RATE	AMOUNT
NAB	AA	120	06-Aug-21	0.30%	\$ 4,000,000
ANZ	AA	153	10-Sep-21	0.35%	\$ 2,000,000
ANZ	AA	91	14-Jul-21	0.32%	\$ 3,500,000
Westpac	AA	122	17-Aug-21	0.25%	\$ 1,500,000
ANZ	AA	122	26-Aug-21	0.34%	\$ 4,000,000
Westpac	AA	122	29-Aug-21	0.25%	\$ 4,000,000
NAB	AA	181	06-May-21	0.45%	\$ 2,000,000
NAB	AA	120	06-May-21	0.38%	\$ 2,000,000
ANZ	AA	242	10-May-21	0.82%	\$ 3,000,000
Westpac	AA	212	22-May-21	0.50%	\$ 1,500,000
ANZ	AA	181	25-May-21	0.20%	\$ 2,000,000
NAB	AA	120	08-Jun-21	0.34%	\$ 3,000,000
ANZ	AA	273	10-Jun-21	0.82%	\$ 3,000,000
Westpac	AA	151	12-Jun-21	0.32%	\$ 2,000,000
ANZ	AA	150	10-Jul-21	0.32%	\$ 2,000,000
NAB	AA	92	22-Jun-21	0.30%	\$ 4,000,000
Westpac	AA	120	24-Jun-21	0.21%	\$ 3,000,000
ANZ	AA	120	24-Jun-21	0.32%	\$ 3,000,000
Westpac	AA	122	06-Jul-21	0.24%	\$ 5,000,000
NAB	AA	120	07-Jul-21	0.30%	\$ 3,000,000
Westpac	AA	122	24-Jul-21	0.23%	\$ 2,000,000
NAB	AA	122	29-Jul-21	0.30%	\$ 4,000,000
ANZ	AA	153	10-Aug-21	0.80%	\$ 2,000,000
Westpac	AA	365	10-Sep-21	0.70%	\$ 4,000,000
Bendigo	BBB	274	23-Sep-21	0.40%	\$ 3,000,000

**Total of Term Deposits** **\$ 72,500,000**  
**Weighted Average Annual Rate of Return** **0.39%**

**Airport Redevelopment Funds** As at 30 April 2021

WA Treasury Corp. - Overnight Cash Deposit Facility		0.05%	\$ 1,638,775
WA Treasury Corp. - State Bonds	02-Sep-19	Matured	

**Total of Airport Redevelopment Funds - WATC** **\$ 1,638,775**

**Total of Airport Redevelopment Funds - Bank Term Deposits** **Nil** **\$0**

ANZ Cash Account	AA	NA	NA	0.00%	\$ 1,158,221
------------------	----	----	----	-------	--------------

**Total of Airport Redevelopment Funds - Other** **\$ 1,158,221**

**Total of Airport Redevelopment Funds** **\$ 2,796,996**

Interest Received 2015/16	\$ 609,666
Interest Received 2016/17	\$ 1,158,623
Interest Received 2017/18	\$ 631,835
Interest Received 2018/19	\$ 121,836
Interest Received 2019/20	\$ 43,093
Interest Received 2020/21	\$ 2,062
Interest Accrued but not yet Received	\$ 67

**Total Interest Airport Funds (Non-Reserve) at month's end** **\$ 2,567,182**

Interest Transferred out and held in City Reserve Account 136	\$ 1,457,250
Interest Transferred out to Municipal Funds	\$ 24,235
Interest Earnt (incl. Accrued) on Funds Held in City Reserve A/c 136	\$ 78,133

(Note: Funds held with the WATC are in accordance with the Airport Redevelopment Funding Contract and the Foreshore Development Contract and are not held within the requirements of the City's Investment Policy 218)

**SUMMARY OF ALL INVESTMENTS HELD** As at 1 year ago As at 30 June 2020 As at 30 April 2021

11am Bank Account	\$ 12,500,000	\$ 13,500,000	\$ 7,000,000
Term Deposits - Misc. Funds	\$ 60,500,000	\$ 54,500,000	\$ 72,500,000
Foreshore Development Funds - WATC	\$ -	\$ -	\$ -
Airport Redevelopment - WATC Deposits	\$ 1,963,252	\$ 1,637,382	\$ 1,638,844
Airport Redevelopment - Bank Term Deposit	\$ -	\$ -	\$ -
Airport Redevelopment - ANZ Cash A/c	\$ 3,027,785	\$ 1,158,221	\$ 1,158,221
<b>Total of all Investments Held</b>	<b>\$ 84,478,527</b>	<b>\$ 70,795,602</b>	<b>\$ 82,297,065</b>

**TOTAL INTEREST RECEIVED AND ACCRUED** **\$ 1,069,449** **\$ 1,123,760** **\$ 366,567**  
**INTEREST BUDGET** **\$ 1,326,350** **\$ 1,480,000** **\$ 545,820**

(Note: Interest figures relate to City general funds only and does not include interest allocated to specific areas such as the Airport Redevelopment)

**Statement of Compliance with Council's Investment Policy 218**

- |   |                        |
|---|------------------------|
| 1. All funds are to be invested within legislative limits.  | <b>Fully Compliant</b> |
| 2. All individual funds held within the portfolio are not to exceed a set percentage of the total portfolio value.    | <b>Fully Compliant</b> |
| 3. The amount invested based upon the Fund's Rating is not to exceed the set percentages of the total portfolio.      | <b>Fully Compliant</b> |
| 4. The amount invested based upon the Investment Horizon is not to exceed the set percentages of the total portfolio. | <b>Fully Compliant</b> |

**Investment Graphs**

**Summary of Term Deposits by S & P Rating**  
(Excludes WATC and 11am Cash Account Funds)

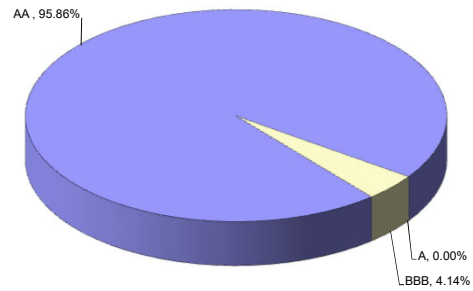

**Summary of Term Deposits by Institution**  
(Excludes WATC and 11am Cash Account Funds)

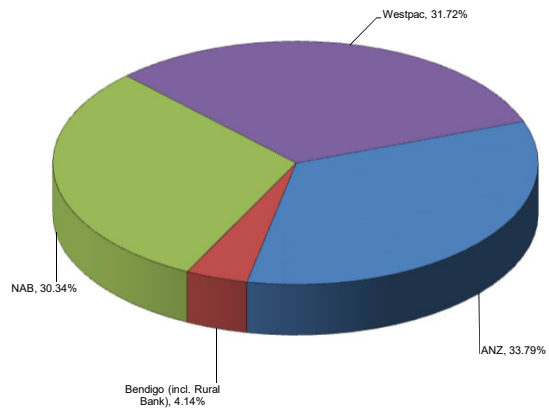

**Balance of Investments (\$millions)**

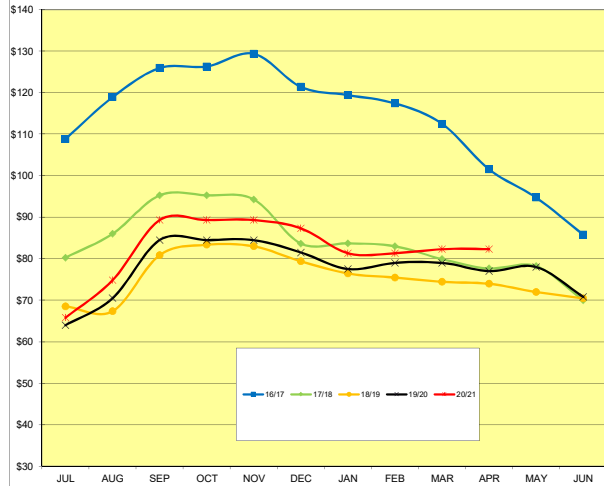

**Interest Earnt on Investments (\$millions)**

